

Question 8

- Which of the following represents the correct combination of the aortic arch type and diagnostic catheter for optimal engagement:
 - Type I arch - Bernstein
 - Type I arch – LIMA
 - Type III – Simmons
 - Type II - VITEK

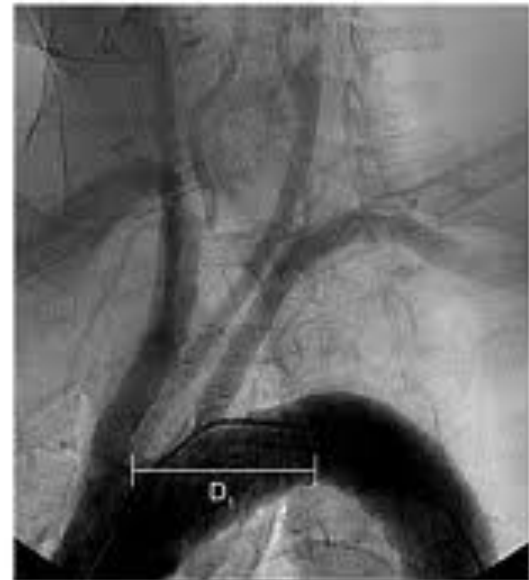

Question 8

- Which of the following represents the correct combination of the aortic arch type and diagnostic catheter for optimal engagement:
 - Type I arch - Bernstein
 - Type I arch – LIMA
 - Type III – Simmons
 - Type II - VITEK



Types of Aortic Arch

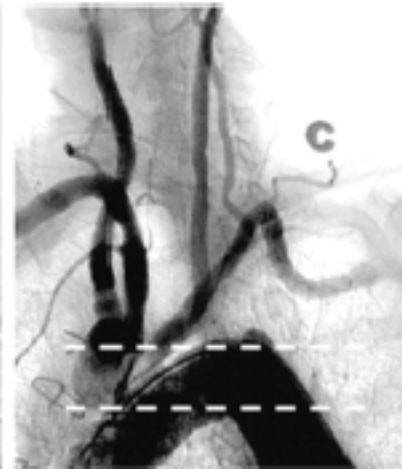
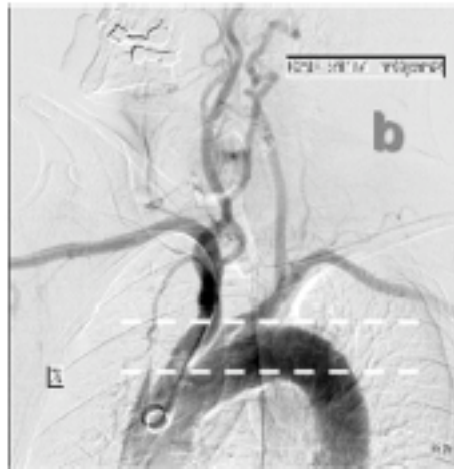
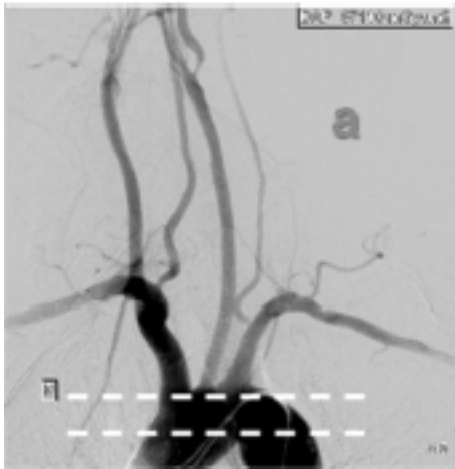
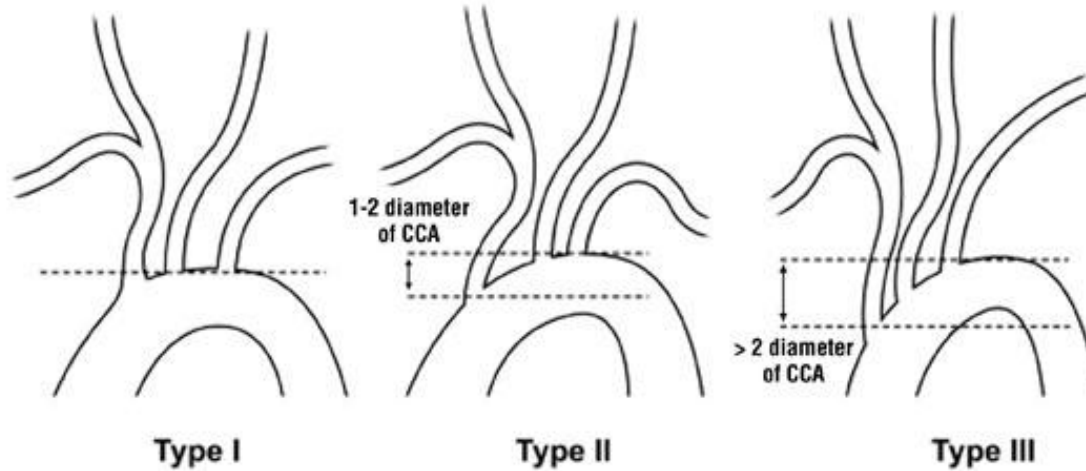

Engaging Aortic Arch Vessels

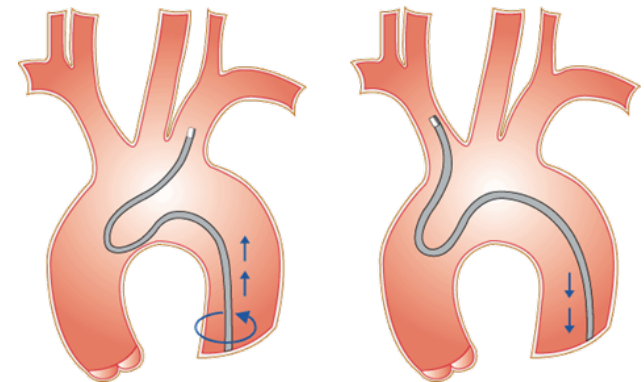
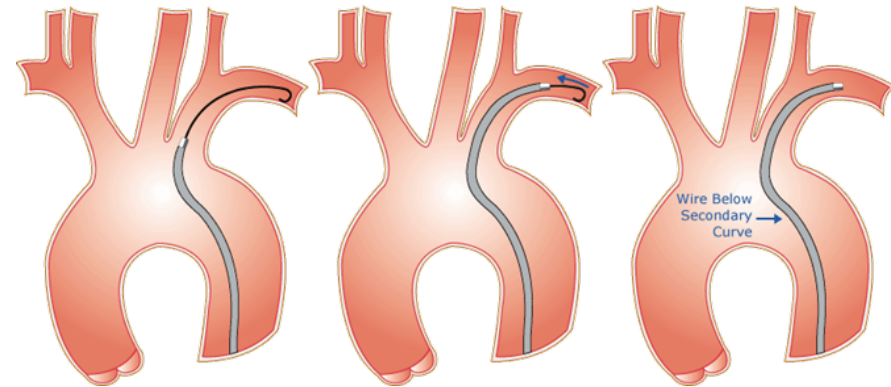
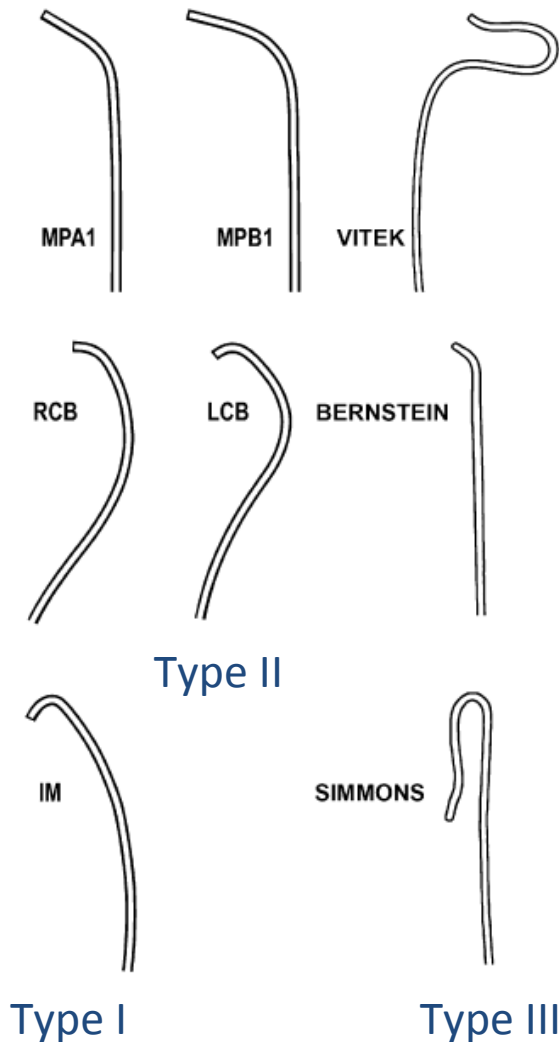

Simmons I-III

Cerebral angiography: risk of stroke=2.6%